PRICE:
$25 PER INDIVIDUAL
$30 PER FARM *(BRING SPOUSE OR FRIEND FOR $5)*
$10 PER STUDENT

Cash or check at door, or mail checks written to U of M to:

Wayne Martin
385 Ansc/VetMed Bldg
1988 Fitch Ave
St Paul, MN 55108

Name _____

Address _____

City _____

State/ZIP _____

Phone (day) _____

Email _____

Directions to UMore Park:

1605 160th Street W
Rosemount, MN 55068

Traveling from the Twin Cities, take US Hwy-52 South. Two miles south of CR-42, at the small city of Coates, take an exit for CR-46 west. Travel 3 miles west on CR-46. On the north (right) side of the road, you'll see a sign for the UMore Park Administrative Office and Conference Center

www.umorepark.umn.edu

Nonprofit Org.
U.S. Postage
PAID
Permit No. XX
XXXXXXX MN

UNIVERSITY OF MINNESOTA | EXTENSION

Wayne Martin
385 Ansc/VetMed Bldg
1988 Fitch Ave
St Paul, MN 55108

Small Farm U

Beef Management Workshop:

Beef Selection and Handling

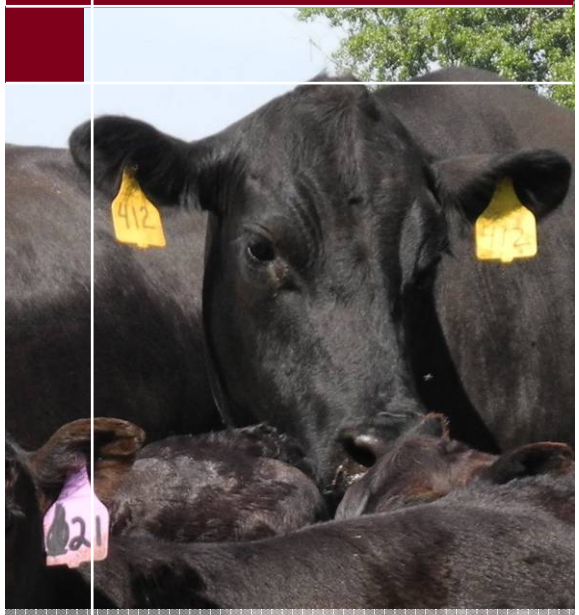

July 21st, 2012
9am-12pm
UMore Park

http://www.superstock.com/stock-photos-images/1828R-64638

UNIVERSITY OF MINNESOTA | EXTENSION

For more information, please contact:

Wayne Martin

612-625-6224

marti067@umn.edu

or

Betsy Wieland

612-596-1175

eliza003@umn.edu

http://blogs.das.psu.edu/tetherton/2010/10/07/telling-the-grass-fed-beef-story/

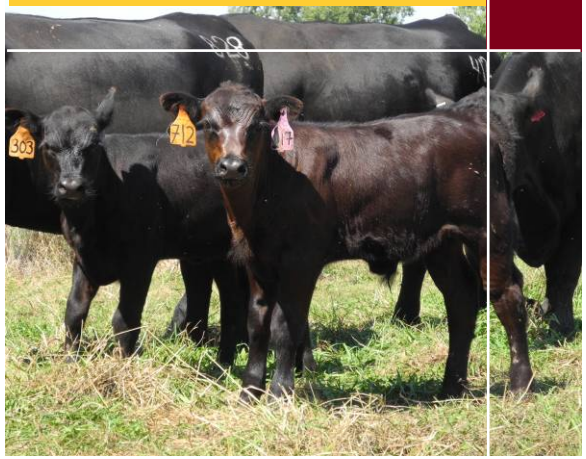

AGENDA

Visual Evaluation Practice

- Practice selecting animals to purchase, determining market readiness, determine body condition score, overall condition and health.

Safe Handling skills

- This session is very important for those new to handling cattle. Learn animal behavior basics and safe handling techniques for the benefit of you and your animals.

Fencing Equipment and Pasture Design

- Learn what fencing material options work best for cattle as well as tips on designing and building fences for effectiveness and safety.

Beef Cattle Industry Overview

- Discuss different types of cattle operations and beef markets to determine which is right for you. These include cow/calf, pre-conditioning, backgrounding, and finishing in pastures and feedlots.

Speaker: Alfredo DiCostanzo, Professor, Department of Animal Science